

SECONDE TRIO.

BRILLANT

Pour

Piano, Violon et Violoncelle

composé et dédié

à son Altesse

CHARLOTTE

Princesse de Saxe-Wittgenstein Berleburg

née Comtesse d'Artenburg

PAR

FRANÇOIS HÜNTEN.

OP. 91.

N^o 1. Piano, Violon et Violoncelle
N^o 2. Piano, Flûte et Violoncelle

Propriété des Editeurs. Enregistré aux Archives de l'Union.

MAYENCE

chez les fils de B. Schott.
Bruxelles chez Schott frères.

Le Montagny de la Cour.
Dépôt général de notre fonds de Musique
LEIPZIG ROTTERDAM
C. F. Leede. W. F. Lichtenauer

Pr. 5 fl.

3069.
1186

Andante molto moderato.

2^{do}
TRIO
BRILLANT.

Dolce.

Allegro. Ritard. In Tempo.

Il canto ben sostenuto.

p
Dolce legato.

Cres

cen - do .
ff Staccato .
sfz *sfz* *sfz*

f
sfz

f *ff*

p Diminuendo molto soave .
f

f *sfz* *sfz*

f Con molta forza.

Sempre *p*

f Loco.

Sostenuto.
f

p

In Tempo.

Ritard.

p

sf

p

p

f

Cres

Dolce.

een - do .

p

p

f

5

Il canto ben sostenuto .

The fourth system shows a change in the right hand's texture, with more melodic lines and slurs. The left hand accompaniment remains consistent.

The sixth system continues with melodic development in the right hand and chordal support in the left hand. A 'Cres' (Crescendo) marking is present in the right hand.

Andante molto moderato .

p Con grand' espressione .

sfz

p Ritard .

p Dolce .

Molto espress.

Eleganto.

Allegretto con fuoco.

FINALE.

p Ten. Ten. *p*

Cres. - - - - - cen - - - - - do.

Con molta forza .

sfz *sfz* *sfz* *sfz* *sfz*

p

Cres. - - - - - *f*

Cres. - - - - - *ff*

In Tempo.

The third system shows the continuation of the piano and bass parts. The piano part's texture remains consistent with the previous systems.

The fourth system introduces a change in dynamics with a forte (*f*) marking. The music becomes more intense, with more complex rhythmic patterns and sustained notes.

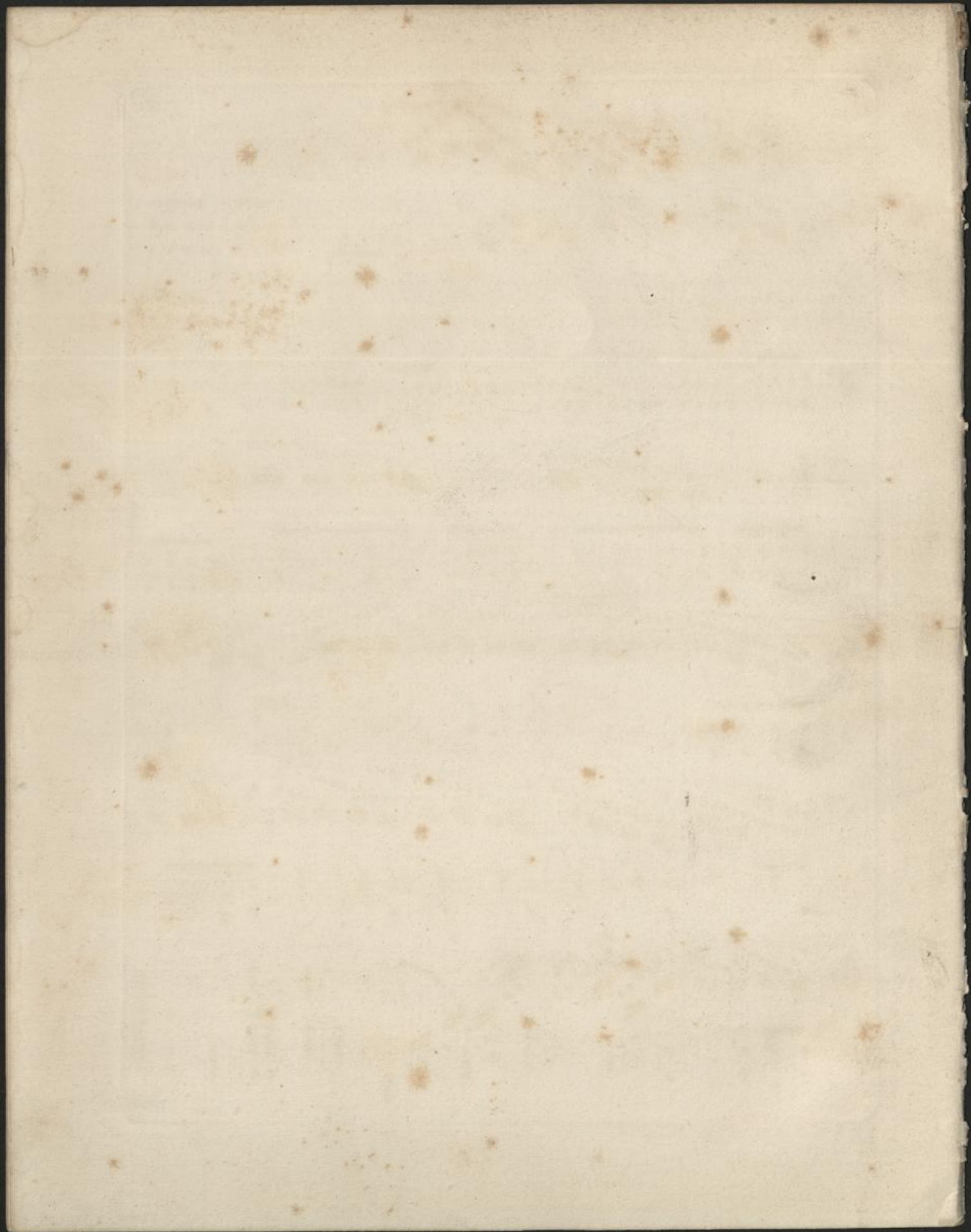

SECOND TRIO.

BRILLANT

Pour

Piano, Violon et Violoncelle

composé et dédié

à son Altelse

CHARLOTTE

Princesse de Sâyn Wittgenstein Berleburg

née Comtesse d'Ortenburg

PAR

FRANÇOIS HÜNTEN.

OP. 91.

N^o 1. Piano, Violon et Violoncelle.
N^o 2. Piano, Flûte et Violoncelle.

Propriété des Editeurs Enregistré aux Archives de l'Union

MAYENCE

chez les fils de B. Schott.
Bruxelles chez Schott frères.

El Montagne de la Cour.

Dépôt général de notre fonds de Musique.

LEIPZIG ROTTERDAM

C. F. Leede. W. Lichtenauer

Pr. 5 ll.

5069.
11186.

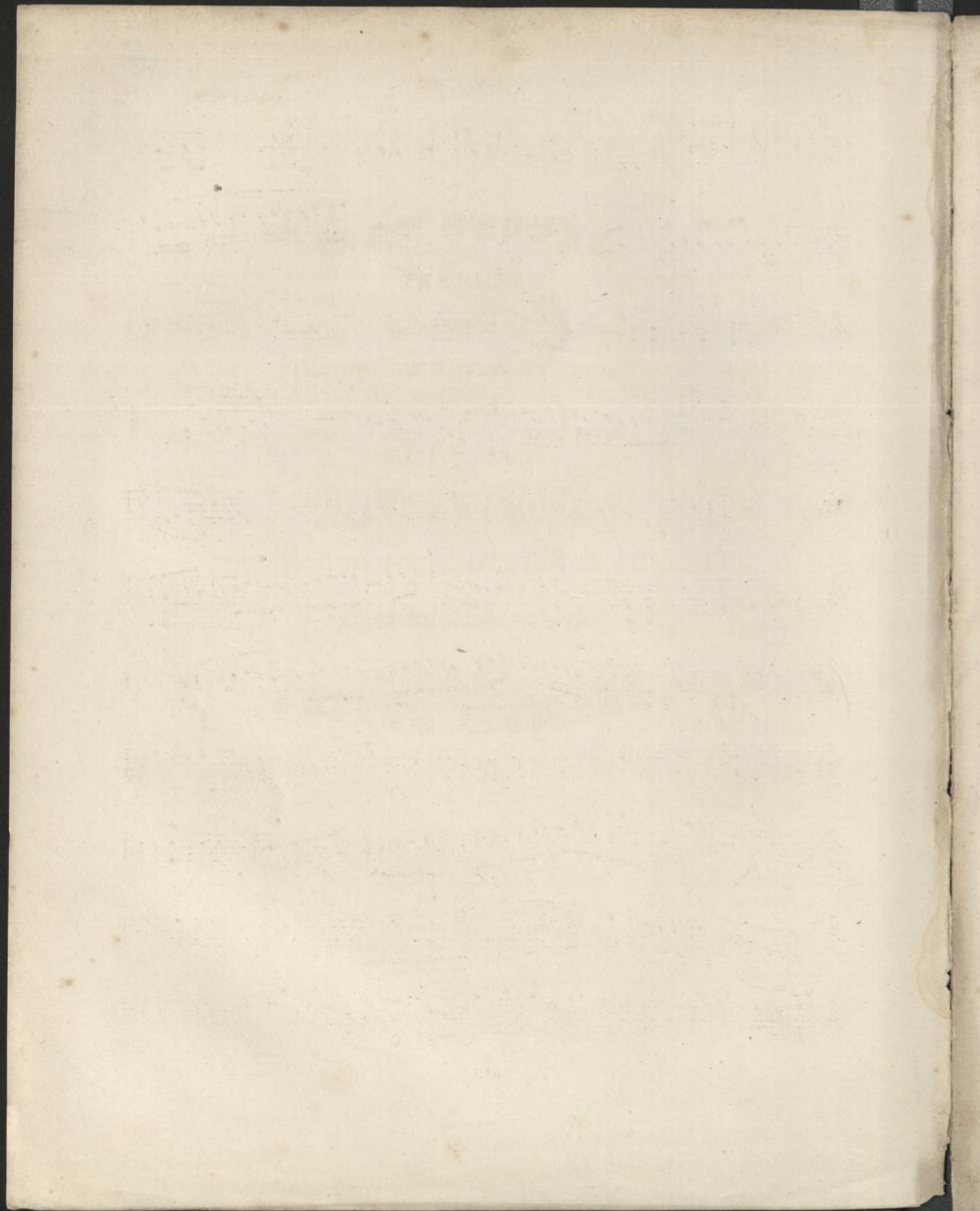

103/72
15.

C2021A/209
159

VIOLONCELLO .

F. HÜNTER Op. 91

2^{do}
TRIO
BRILLANT.

Andante molto moderato .

Arco . Pizz. p

Arco . Pizz. p

Arco . p Arco . f p Ritard .

In Tempo .

Allegro .

Pizz. Arco . Cres. Pizz. f Dolce

f p

f p

p Dolce

p

f

VIOLONCELLO.

VIOLONCELLO.

Andante molto moderato .

VIOLONCELLO.

Violoncello musical score, measures 1-15. The score is written in bass clef with a key signature of one flat. It features various dynamic markings including *p*, *sfz*, *f*, and *pp*. Performance instructions include *Riten.* (ritardando) and *Arco.* (arco). The piece concludes with *Pizz.* (pizzicato) and *f* dynamics.

Allegretto con fuoco. >

Violoncello musical score, measures 16-25. This section is marked **FINALE.** and *Allegretto con fuoco. >*. It begins with a *p* dynamic and includes performance markings such as *p Dolce.*, *Cres.*, and *f*. The piece ends with a final measure marked with a *6*.

VIOLONCELLO.

VIOLONCELLO.

Arco. *f*

Pizz. *Cres.* *pp*

p *Cres.* *p*

p Dolce. *Cres.* *f*

f *Cres.*

Pizz.

Arco: *5* *Pizz.*

Arco.

f *pp*

Pizz.

Pizz.

Arco. *ff*

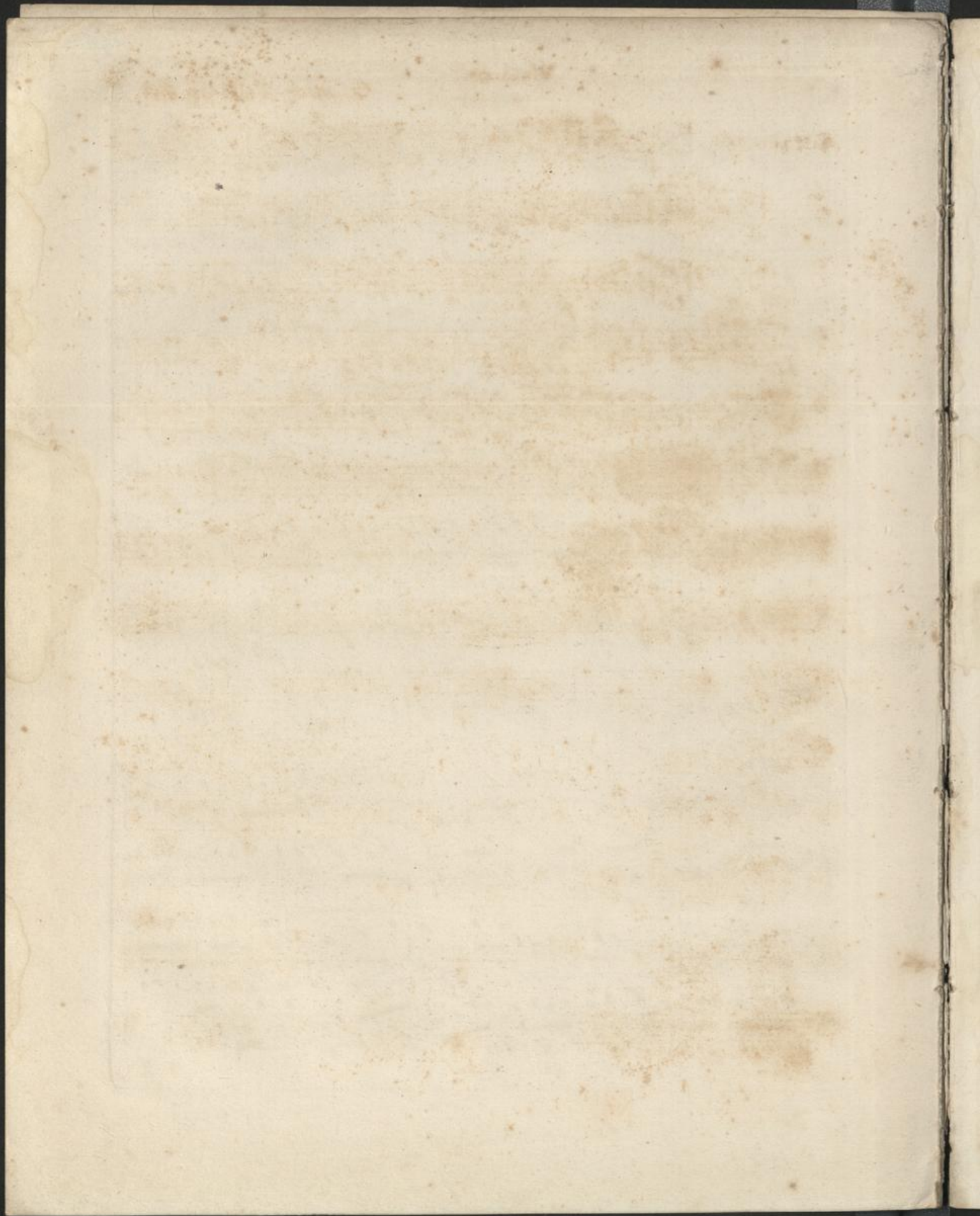

VIOLINO .

F. HÜNTER Op: 91 .

2^{do}
TRIO
BRILLANT.

Andante molto moderato.

Arco.

Riten.

Allegro .

8

VIOLINO.

VIOLINO.

- Staff 1: sfz, sfz, sfz, sfz, sfz, sfz, sfz, p
- Staff 2: p, sfz, p
- Staff 3: f, Pizz., Arco, Dimin.
- Staff 4: R Con amore.
- Staff 5: 7
- Staff 6: p
- Staff 7: f
- Staff 8: p, f
- Staff 9: p
- Staff 10: f, sfz, sfz, f
- Staff 11: Pizz., Arco
- Staff 12: ff, Pizz., Arco, Pizz., Arco, f, sfz, sfz

The number 5049 is printed at the bottom center of the page.

Andante molto moderato.

VIOLINO. Sul F. Sul A.
Sul Mi. Sul La.

p Dolce.

p

p Dolce.

f *p* *f*

f

f

p

p Dolce.

p *f*

VIOLINO.

p *p* *Dolce.*

p *Pizz.* *Arco.* *sfz* *f*

Allegretto con fuoco.

FINALE. *p*

p *Dolce.* *f* *f*

Cres. *p* *Dimin.*

p

sfz *p* *Dolce.*

p *f* *f*

VIOLINO.

Pizz.
p

Arco.
p

Cres.

p Dolce.

f Cres.

In Tempo.

Dim. ritard.
p

f

ff

p

6

p

VIOLINO.

103/72 150