

TRIO

POUR

Piano, Forte

Violon et Violoncelle

composé et dédié

à son Père

PAR

FRANÇOIS HÜNTEN.

Œuv. 14.

Pr. 20 Gr

Leipzig, chez Frédéric Hofmeister.

1377.

SÆGIS
FRANÇOIS
HÜNTEN
1837

1097
1/5

C2021A/ 208 236

Allegro con fuoco.

F. Hünten, Op. 11.

M. M. ♩ = 144.

TRIO.

Handwritten annotations include *loco.* and *8* in several places, likely indicating specific performance techniques or fingering. The score concludes with a double bar line and a final measure in the bass clef.

(♩ = 92.)

ANDANTE.

Vivace.

(♩ = 144.)

FINALE.

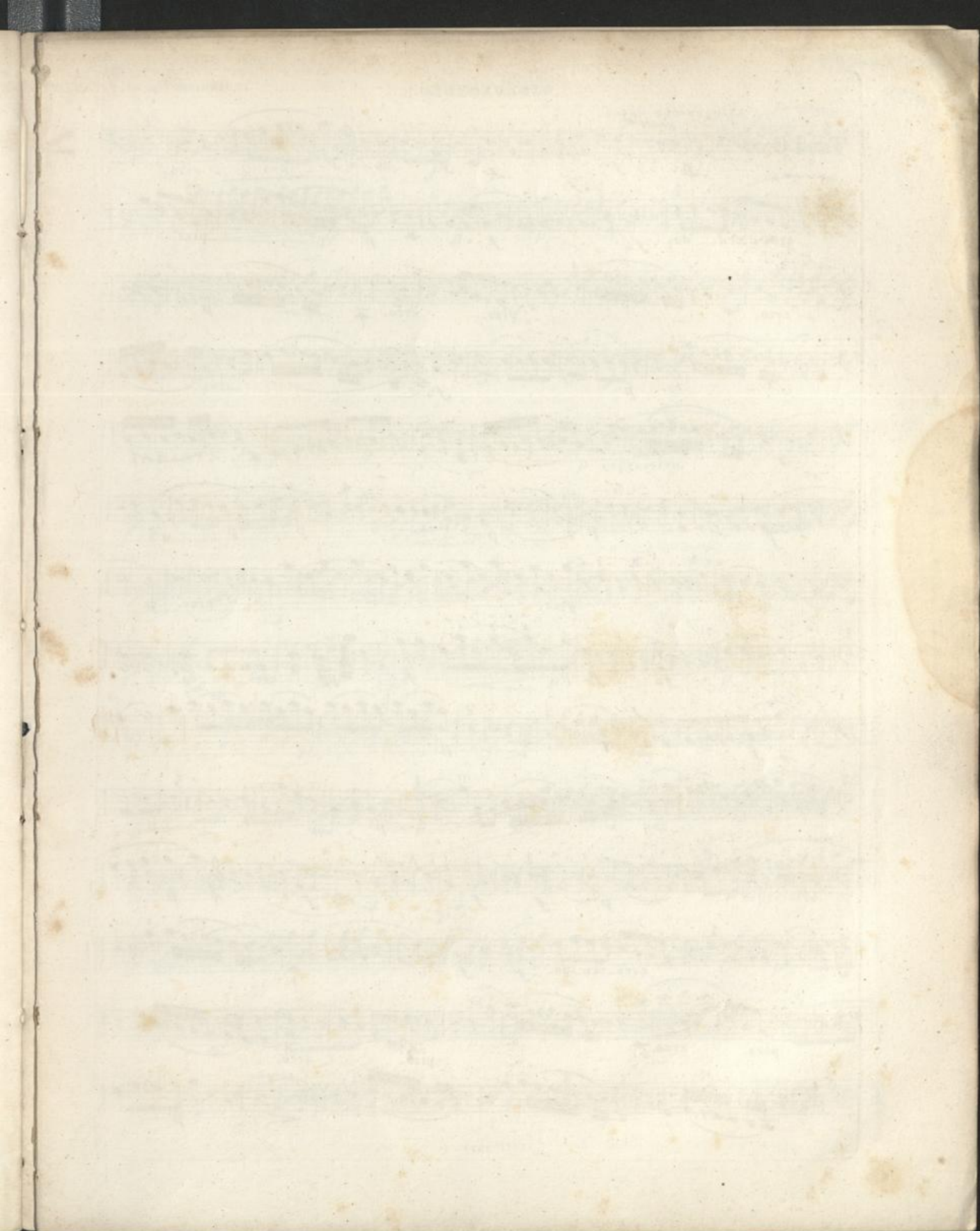

C2021A/150
208 2

VIOLONCELLO.

F. Hüntner. Op. 14.

Allegro con fuoco.

TRIO.

1

f *f* *f* *p*

cres - cen - do. *fz* *f* *p* *pizz.*

arco. *pizz.* arco. *p*

p *fz*

5 4

f *p* *pp* *p* *p*

pizz. *fz* arco. *p*

fz *fz* *p* *f* *pp* *cres - cen - do.*

2 *p*

1 5

p *f* *f* *f* *p*

1 *cres - cen - do.* *f* *f*

pizz. arco. *pizz.* arco.

p

VIOLONCELLO.

cres - - cen - do. f

ff p p p

pizz.

arco. p fz fz f

ANDANTE. *3 p p espressivo.*

p

4 p p

3 p

1

2

1 pizz. arco. p espressivo.

p p

p

pizz. arco. ppp

VIOLINO.

F. Hünten, Op. 11.

Allegro con fuoco.

TRIO.

107

- Staff 2:** Includes the lyrics 'cen - do.' and dynamics *fz* and *f*.
- Staff 3:** Features articulations *pizz.* and *arco.*, and dynamics *p*.
- Staff 4:** Includes dynamics *fz* and *f*.
- Staff 5:** Includes dynamics *f* and *dolce.*, and a first ending bracket labeled '1'.
- Staff 6:** Includes dynamics *p* and a fourth ending bracket labeled '4'.
- Staff 7:** Includes dynamics *dolce.* and *pizz.*
- Staff 8:** Includes articulation *arco.* and dynamics *fz*, *p*, *fz*, *fz*, and *f*.
- Staff 11:** Includes a fifth ending bracket labeled '5'.

10. 21. - 15.

VIOLINO.

p *tr* *p* *f* *f* *f* *p*
cres - cen - do. *fz*
pizz. *arco.*
pizz. *arco.* *p* *p*
cres - cen - do.

ANDANTE. *4* *p* *dolce.*
pizz. *p*
arco. *p* *pizz.* *tr* *p* *espressivo.*
p *tr* *p*

VIOLINO.

FINALE. *Vivace.*

VIOLINO.

